

PLAT OF SURVEY -OF-

LOTS 52, 53, 54, 55, 56, 57, 58, 59 AND 60, BLOCK 8, LAKE IVANHOE RESORT, ACCORDING TO THE RECORDED PLAT THEREOF. SAID LAND BEING IN THE TOWN OF BLOOMFIELD, COUNTY OF WALWORTH AND STATE OF WISCONSIN.

SURVEY FOR: RICK & BONNIE SCHAEFFER

PROPOSED ADDRESS: _____ LOVERTURE DRIVE

PROPOSED DWELLING AND GARAGE TO BE STAKED UPON NOTIFICATION BY THE ABOVE NAMED CLIENT.

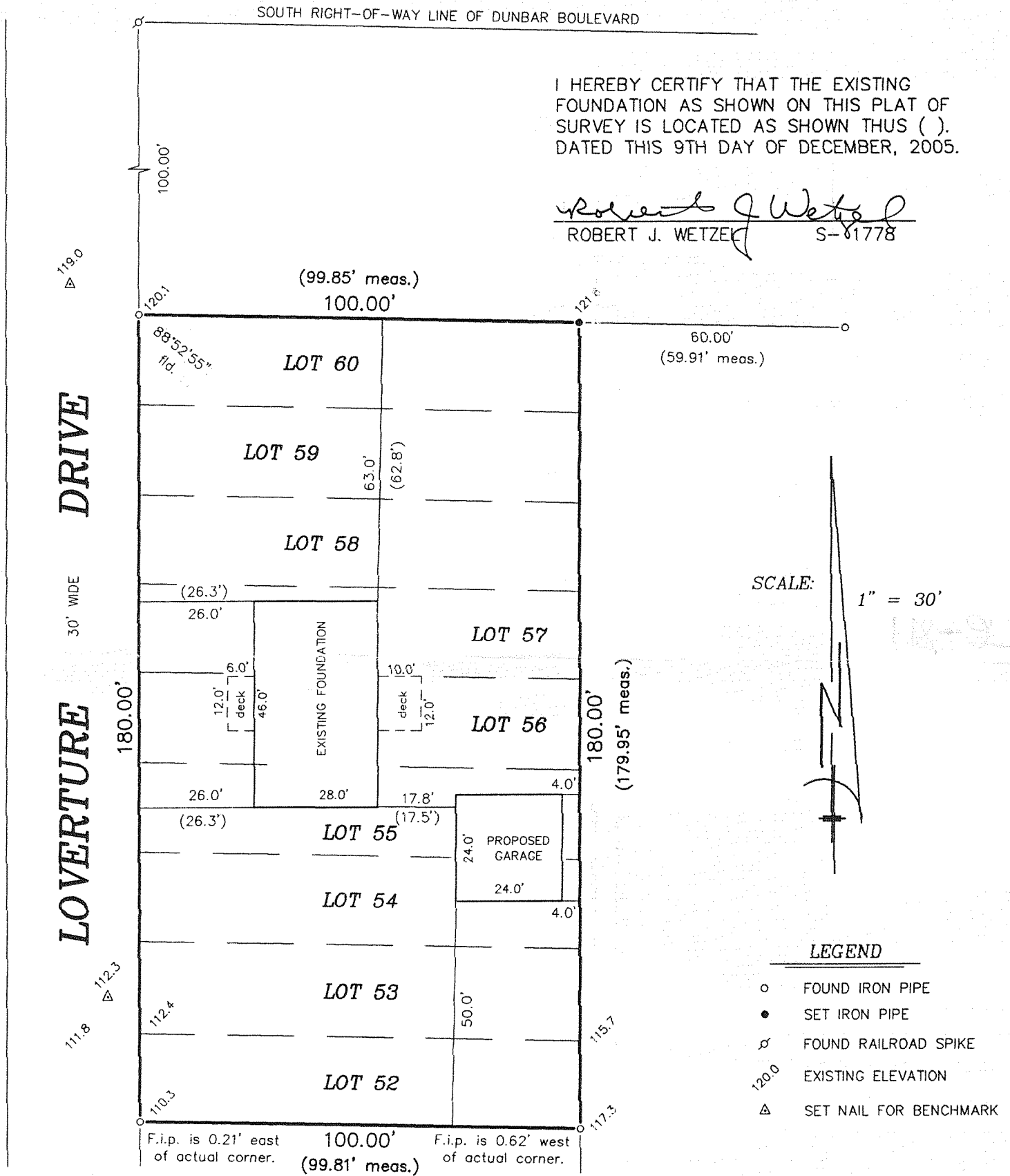

"I hereby certify that I have surveyed the above described property and that the above map is a correct representation thereof and shows the size and location of the property, its exterior boundaries, the location of all visible structures and dimensions of all principal buildings thereon, boundary fences, apparent easements, roadways and encroachments, if any."

"This survey is made for the use of the present owners of the property, and those who purchase, mortgage, or guarantee the title thereto within one year from date hereof."

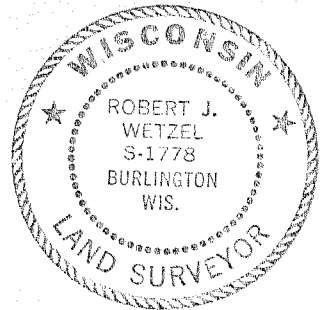
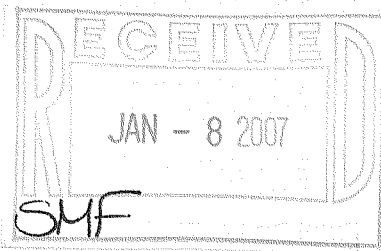

THIS IS NOT AN ORIGINAL PRINT
UNLESS THIS SEAL IS RED.

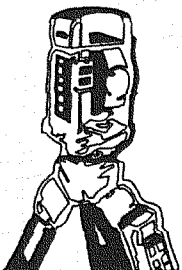

B.W. SURVEYING, INC.

LAND SURVEYS
MAPPING AND PLANNING
412 N. PINE STREET
BURLINGTON, WI 53105
(262)-767-0225

Robert J. Wetzel
ROBERT J. WETZEL S-1778

REVISED: OCTOBER 11, 2005
SEPTEMBER 6, 2005

DATE

6998-A
JOB NUMBER

MIR - 137

118-2776